

PLAN SHOWING THE PROPOSED DWELLING HOUSE IN PLOT NO: 37 AT S.NO 216/1 & 216/2 OF 166 IRUMBILIYUR, TAMBARAM MUNICIPALITY SAIDAPET TALUK, CHENGAI ANNA DISTRICT. SCALE 1:100 & 1:200.

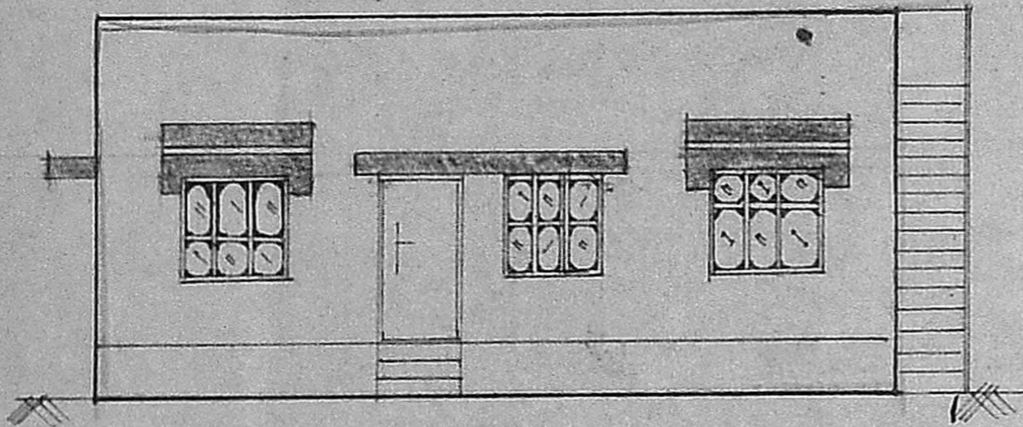

FRONT ELEVATION

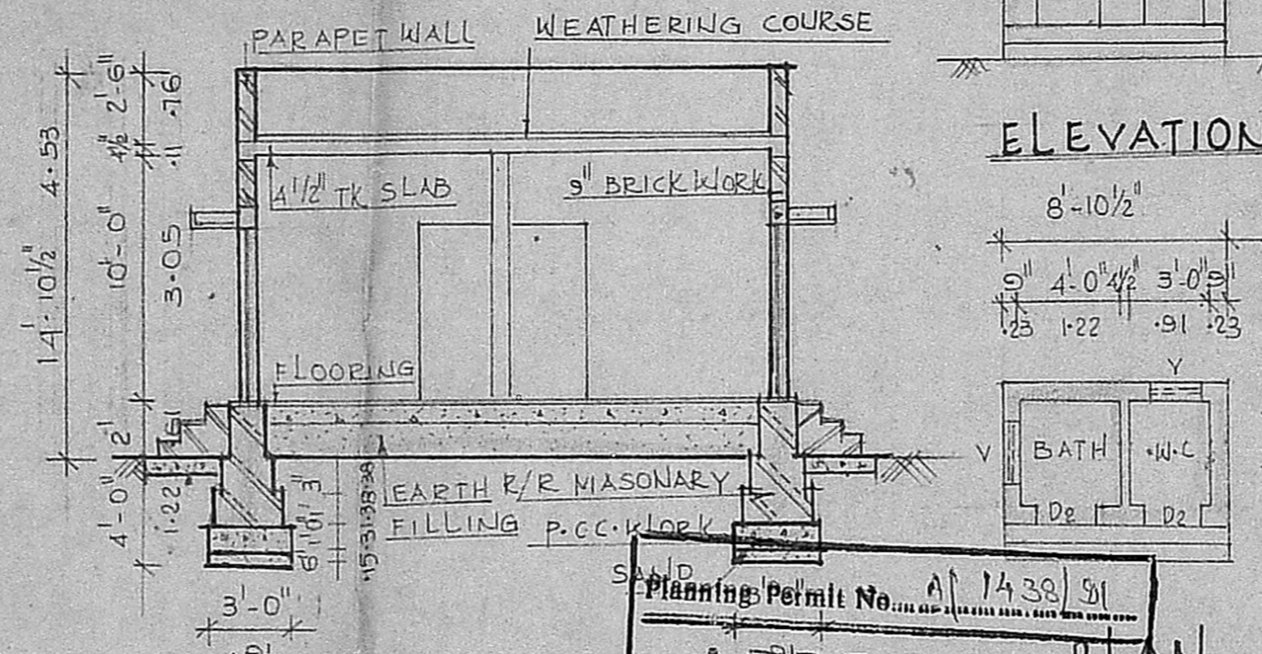

ELEVATION

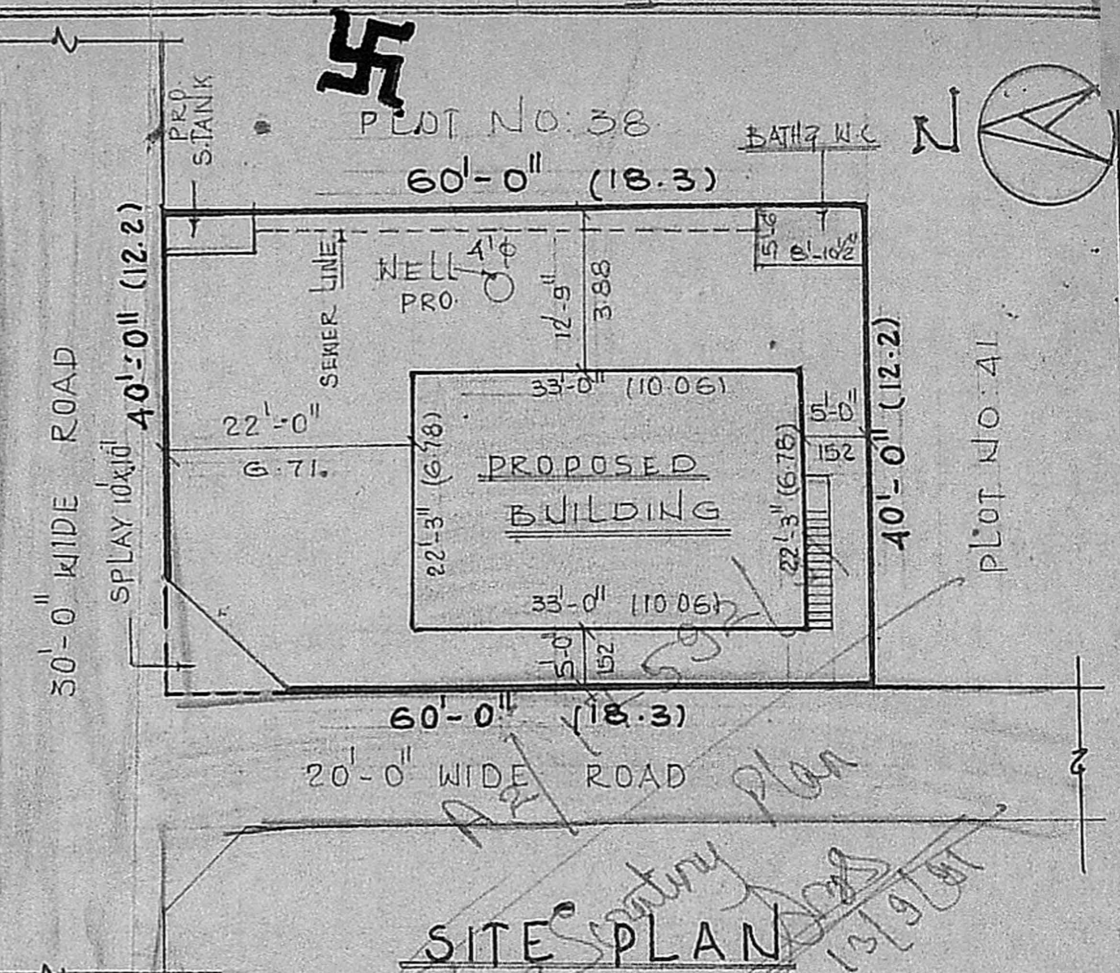

SITE PLAN

SCALE 1:200.

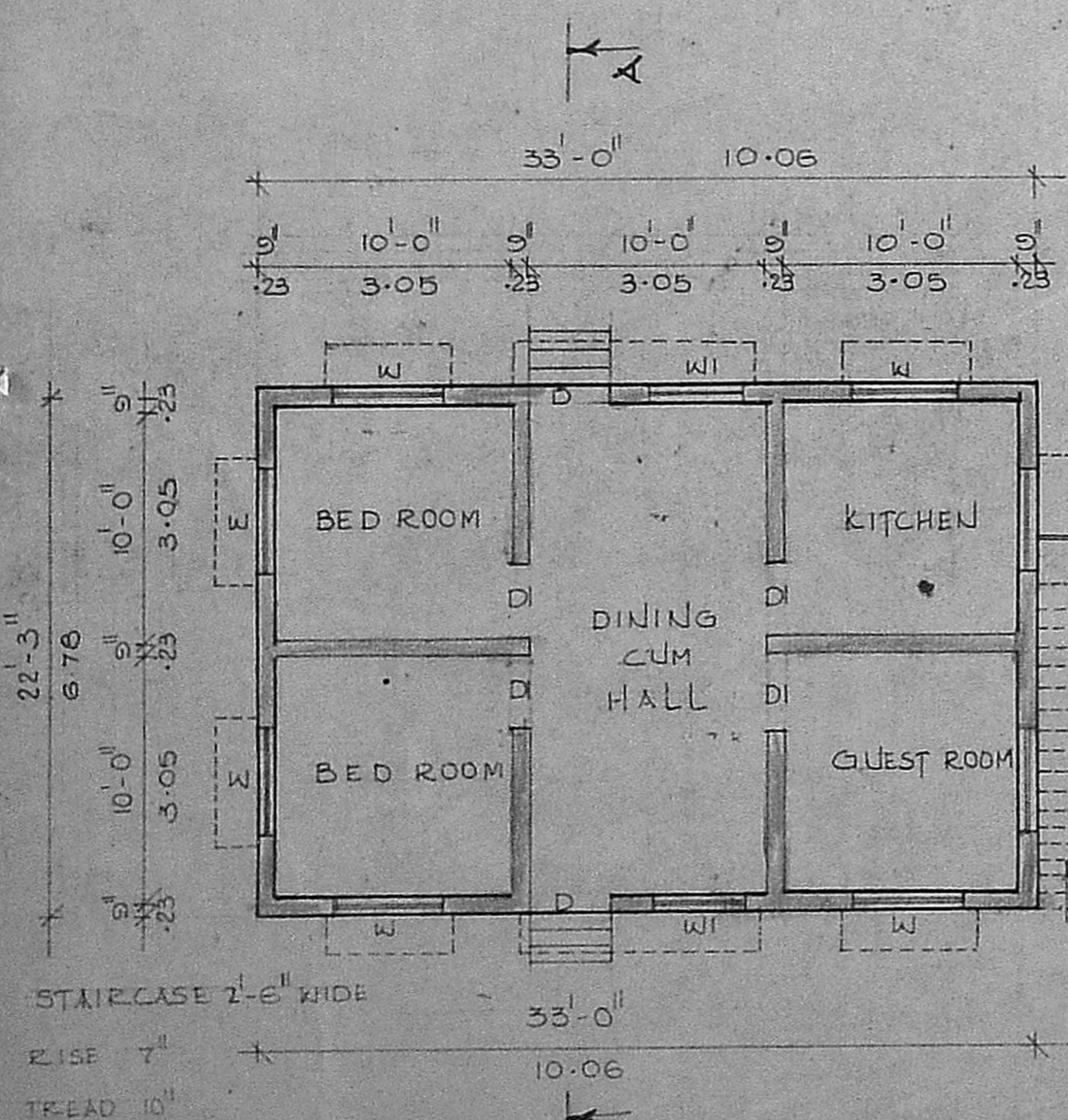

GROUND FLOOR PLAN

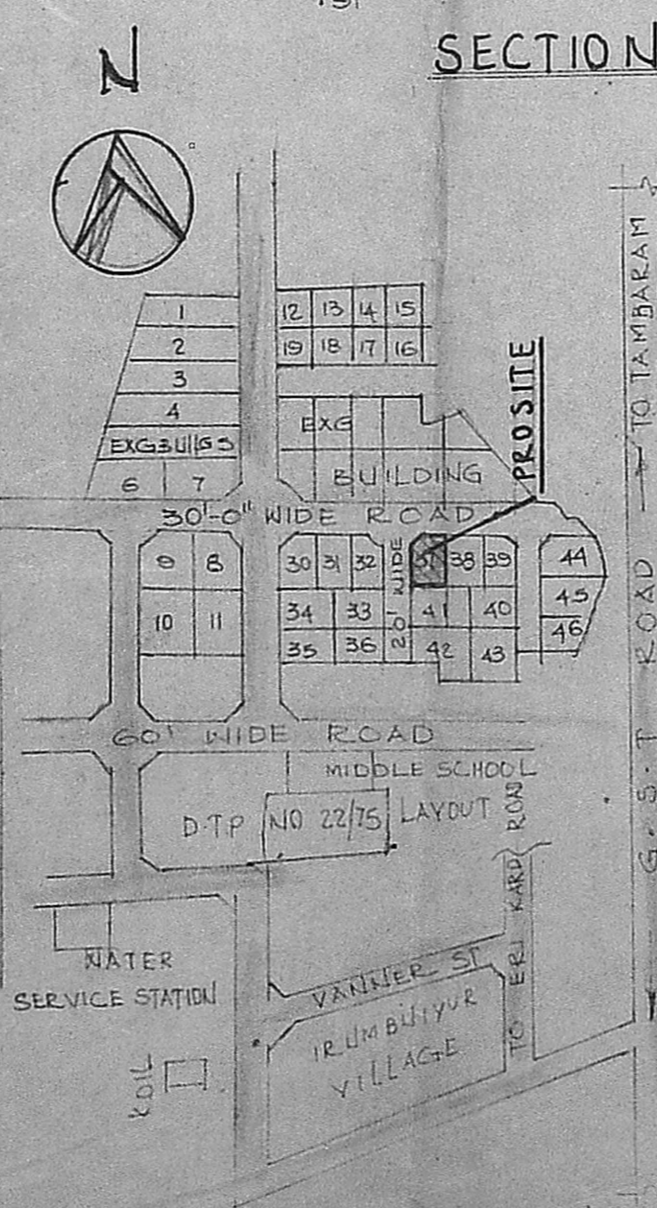

KEY PLAN

Approved PLAN
 SUBJECT TO THE CONDITIONS IN THIS OFFICE BTRR.
 No. 17502/91 Date 19 XII 91
 FOR MEMBER SECRETARY
 MADRAS METROPOLITAN DEVELOPMENT AUTHORITY
 MADRAS - 600 008

SEC. OF S.TANK.

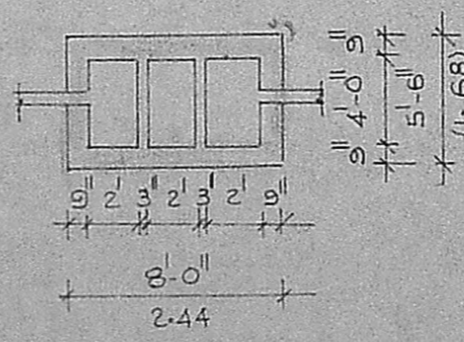

PLAN OF S.TANK.

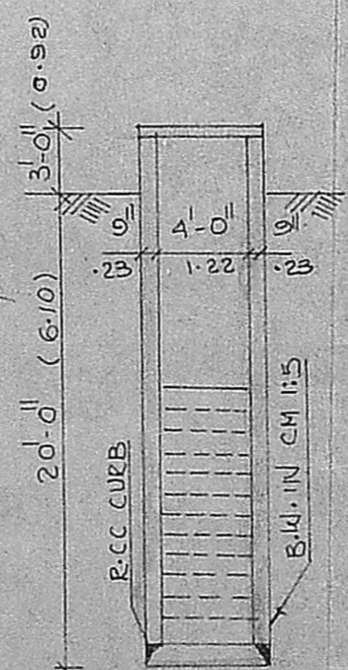

SEC. OF WELL.

DETAIL OF JOINERY :

D	3'-3" x 7'-0"	DOOR
D ₁	3'-0" x 7'-0"	DOOR
D ₂	2'-6" x 6'-0"	DOOR
W	4'-0" x 4'-6"	WINDOW
W ₁	4'-6" x 4'-6"	WINDOW
V	3'-0" x 2'-0"	VENTILATOR

PLOT AREA : 2400 SQFT OR 223 M²
 PLINTH AREA : 782 SQFT OR 72.8 M²
 CARPET AREA : 633 SQFT OR 58.9 M²

PROPOSED SHOWN :

BOUNDARY SHOWN :

ROAD SHOWN :

DRAWN BY : _____ DATE : 10.7.1991.

OWNER : *K. Janakisamy*

LICENSED SURVEYOR
R. JAYAVELU,
 LICENSED SURVEYOR.
 Alandur, Tambaram, Municipality,
 JAYAM ENTERPRISES.
 NO. 2, TANNERY STREET,
 C. PALLAVARAM, MADRAS - 600 011

NOT TO SCALE